

\*Section II Standard Drawings as of October 2004. Reference number only has been updated for Fifth Edition Specifications. *Public Works Construction Standards North Central Texas, Fifth Edition.*

#### SILT FENCE GENERAL NOTES:

1. POSTS WHICH SUPPORT THE SILT FENCE SHALL BE INSTALLED ON A SLIGHT ANGLE TOWARD THE ANTICIPATED RUNOFF SOURCE. POST MUST BE EMBEDDED A MINIMUM OF ONE FOOT.
2. THE TOE OF THE SILT FENCE SHALL BE TRENCHED IN WITH A SPADE OR MECHANICAL TRENCHER, SO THAT THE DOWNSLOPE FACE OF THE TRENCH IS FLAT AND PERPENDICULAR TO THE LINE OF FLOW. WHERE FENCE CANNOT BE TRENCHED IN (e.g. PAVEMENT), WEIGHT FABRIC FLAP WITH ROCK ON UPHILL SIDE TO PREVENT FLOW FROM SEEPING UNDER FENCE.
3. THE TRENCH MUST BE A MINIMUM OF 6 INCHES DEEP AND 6 INCHES WIDE TO ALLOW FOR THE SILT FENCE FABRIC TO BE LAID IN THE GROUND AND BACKFILLED WITH COMPACTED MATERIAL.
4. SILT FENCE SHOULD BE SECURELY FASTENED TO EACH SUPPORT POST OR TO WIRE BACKING, WHICH IN TURN IS ATTACHED TO THE FENCE POST. THERE SHALL BE A 3 FOOT OVERLAP, SECURELY FASTENED WHERE ENDS OF FABRIC MEET.
5. INSPECTION SHALL BE AS SPECIFIED IN THE SWPPP. REPAIR OR REPLACEMENT SHALL BE MADE PROMPTLY AS NEEDED.
6. SILT FENCE SHALL BE REMOVED WHEN FINAL STABILIZATION IS ACHIEVED OR ANOTHER EROSION OR SEDIMENT CONTROL DEVICE IS EMPLOYED.
7. ACCUMULATED SILT SHALL BE REMOVED WHEN IT REACHES A DEPTH OF HALF THE HEIGHT OF THE FENCE. THE SILT SHALL BE DISPOSED OF AT AN APPROVED SITE AND IN SUCH A MANNER AS TO NOT CONTRIBUTE TO ADDITIONAL SILTATION.
8. FILTER STONE SHALL BE WRAPPED IN FILTER FABRIC AND BURIED SIX (6") INCHES MINIMUM.

#### SILT FENCE

CITY OF ROCKWALL

STANDARD SPECIFICATION REFERENCE  
202.5 \*

DATE  
Mar. 2018

STANDARD DRAWING NO.  
R-1020B

\*Section II Standard Drawings as of October 2004. Reference number only has been updated for Fifth Edition Specifications. *Public Works Construction Standards North Central Texas, Fifth Edition.*

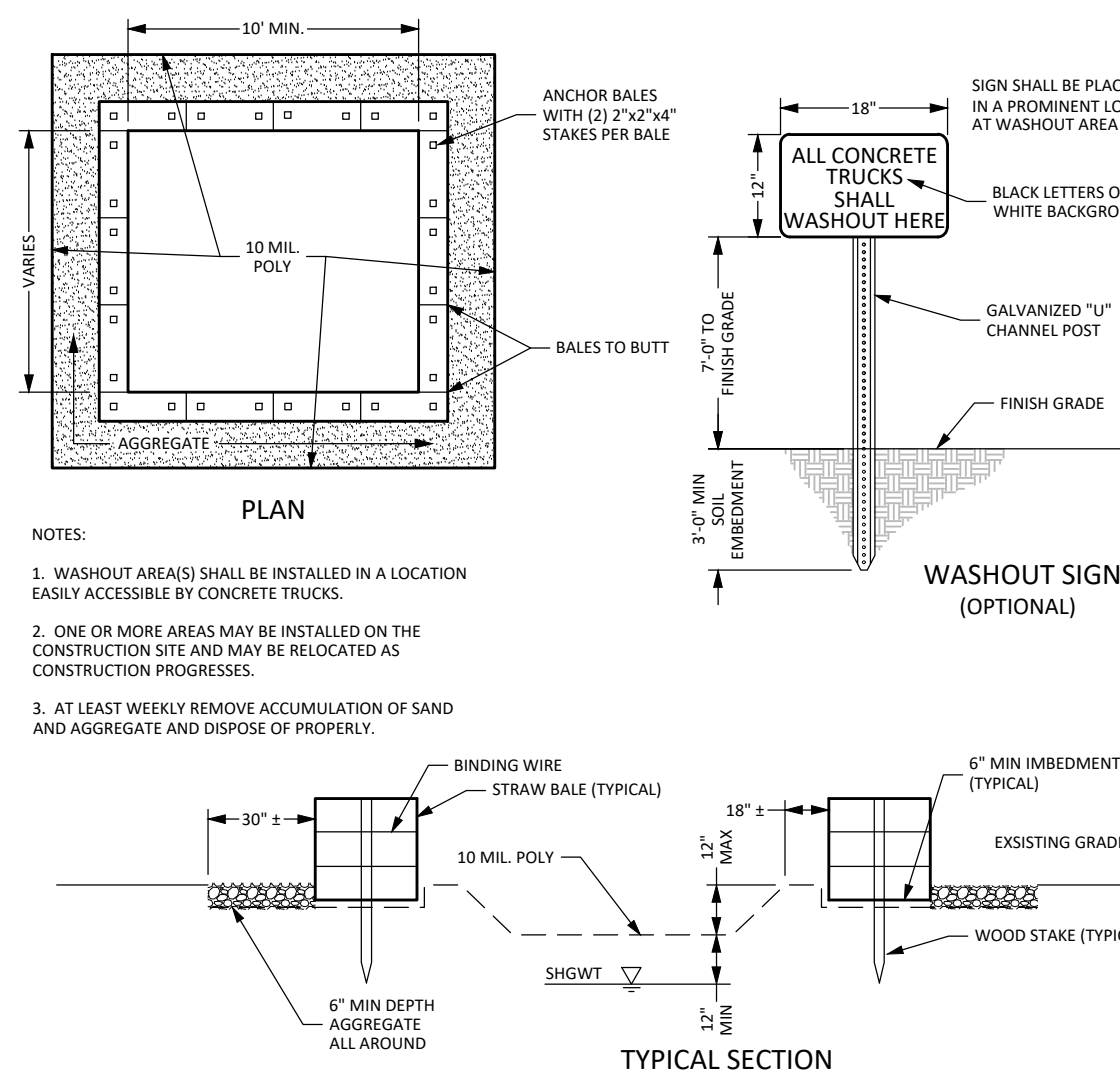

#### CONCRETE WASHOUT DETAIL

N.T.S.

#### GENERAL EROSION CONTROL NOTES

1. THE STORM WATER POLLUTION PREVENTION PLAN IS COMPRISED OF THIS DRAWING (SITE MAP), THE STANDARD DETAILS, THE PLAN NARRATIVE, ATTACHMENTS INCLUDED IN THE SWPPP, PLUS THE PERMIT AND ALL SUBSEQUENT REPORTS AND RELATED DOCUMENTS.
2. ALL CONTRACTORS AND SUBCONTRACTORS INVOLVED WITH STORM WATER POLLUTION PREVENTION SHALL OBTAIN A COPY OF THE STORM WATER POLLUTION PREVENTION PLAN AND THE STATE OF TEXAS POLLUTANT DISCHARGE ELIMINATION SYSTEM GENERAL PERMIT (TPDES PERMIT) AND BECOME FAMILIAR WITH THEIR CONTENTS.
3. CONTRACTOR SHALL IMPLEMENT BEST MANAGEMENT PRACTICES AS REQUIRED BY THE SWPPP. ADDITIONAL BEST MANAGEMENT PRACTICES SHALL BE IMPLEMENTED AS DICTATED BY CONDITIONS AT NO ADDITIONAL COST OF OWNER THROUGHOUT ALL PHASES OF CONSTRUCTION.
4. BEST MANAGEMENT PRACTICES (BMPs) AND CONTROLS SHALL CONFORM TO FEDERAL, STATE, OR LOCAL REQUIREMENTS OR MANUAL OF PRACTICE, AS APPLICABLE. CONTRACTOR SHALL IMPLEMENT ADDITIONAL CONTROLS AS DIRECTED BY PERMITTING AGENCY OR OWNER.
5. SITE MAP MUST CLEARLY DELINEATE ALL STATE WATERS. PERMITS FOR ANY CONSTRUCTION ACTIVITY IMPACTING STATE WATERS OR REGULATED WETLANDS, AND MUST BE MAINTAINED ON SITE AT ALL TIMES.
6. CONTRACTOR SHALL MINIMIZE CLEARING TO THE MAXIMUM EXTENT PRACTICAL OR AS REQUIRED BY THE GENERAL PERMIT.
7. GENERAL CONTRACTOR SHALL DENOTE ON PLAN THE TEMPORARY PARKING AND STORAGE AREA WHICH SHALL ALSO BE USED AS THE EQUIPMENT MAINTENANCE AND CLEANING AREA, EMPLOYEE PARKING AREA, AND AREA FOR LOCATING PORTABLE FACILITIES, OFFICE TRAILERS, AND TOILET FACILITIES.
8. ALL WASH WATER (CONCRETE TRUCKS, VEHICLE CLEANING, EQUIPMENT CLEANING, ETC.) SHALL BE DETAINED AND PROPERLY TREATED OR DISPOSED.
9. SUFFICIENT OIL AND GREASE ABSORBING MATERIALS AND FLotation BOOMS SHALL BE MAINTAINED ON SITE OR READILY AVAILABLE TO CONTAIN AND CLEANUP FUEL OR CHEMICAL SPILLS OR LEAKS.
10. DUST ON THE SITE SHALL BE CONTROLLED BY SPRAYING WATER ON DRY AREAS OF THE SITE. THE USE OF MOTOR OILS AND OTHER PETROLEUM BASED OR TOXIC LIQUIDS FOR DUST SUPPRESSION OPERATIONS IS PROHIBITED.
11. RUBBISH, TRASH, GARBAGE, LITTER, OR OTHER SUCH MATERIALS SHALL BE DEPOSITED INTO SEALED CONTAINERS. MATERIALS SHALL BE PREVENTED FROM LEAVING THE PREMISES THROUGH THE ACTION OF WIND OR STORM WATER DISCHARGE INTO DRAINAGE DITCHES OR WATERS OF THE STATE.
12. ALL STORM WATER POLLUTION PREVENTION MEASURES PRESENTED ON THIS PLAN, AND IN THE STORM WATER POLLUTION PREVENTION PLAN, SHALL BE INITIATED AS SOON AS PRACTICABLE.
13. DISTURBED PORTIONS OF THE SITE WHERE CONSTRUCTION ACTIVITY HAS STOPPED FOR AT LEAST 22 DAYS, SHALL BE TEMPORARILY SEEDED. THESE AREAS SHALL BE SEEDED NO LATER THAN 14 DAYS FROM THE LAST CONSTRUCTION ACTIVITY OCCURRING IN THESE AREAS.
14. DISTURBED PORTIONS OF THE SITE WHERE CONSTRUCTION ACTIVITY HAS PERMANENTLY STOPPED SHALL BE PERMANENTLY SEEDED. THESE AREAS SHALL BE SEEDED NO LATER THAN 31 DAYS AFTER THE LAST CONSTRUCTION ACTIVITY OCCURRING IN THESE AREAS. REFER TO THE GRADING PLAN AND/OR LANDSCAPE PLAN.
15. IF THE ACTION OF VEHICLES TRAVELING OVER THE GRAVEL CONSTRUCTION ENTRANCES IS NOT SUFFICIENT TO REMOVE THE MAJORITY OF DIRT OR MUD, THEN THE TIRES MUST BE WASHED BEFORE THE VEHICLES ENTER A PUBLIC ROAD. IF WASHING IS USED, PROVISIONS MUST BE MADE TO INTERCEPT THE WASH WATER AND TRAP THE SEDIMENT BEFORE IT IS CARRIED OFF THE SITE.
16. ALL MATERIALS SPILLED, DROPPED, WASHED, OR TRACKED FROM VEHICLES ONTO ROADWAYS OR INTO STORM DRAINS MUST BE REMOVED IMMEDIATELY.
17. CONTRACTORS OR SUBCONTRACTORS WILL BE RESPONSIBLE FOR REMOVING SEDIMENT IN THE DETENTION POND AND ANY SEDIMENT THAT MAY HAVE COLLECTED IN THE STORM SEWER DRAINAGE SYSTEMS IN CONJUNCTION WITH THE STABILIZATION OF THE SITE.
18. ON-SITE AND OFF-SITE SOIL STOCKPILE AND BORROW AREAS SHALL BE PROTECTED FROM EROSION AND SEDIMENTATION THROUGH IMPLEMENTATION OF BEST MANAGEMENT PRACTICES. STOCKPILE AND BORROW AREA LOCATIONS SHALL BE NOTED ON THE SITE MAP AND PERMITTED IN ACCORDANCE WITH GENERAL PERMIT REQUIREMENTS.
19. SLOPES SHALL BE LEFT IN A ROUGHENED CONDITION DURING THE GRADING PHASE TO REDUCE RUNOFF VELOCITIES AND EROSION.
20. DUE TO THE GRADE CHANGES DURING THE DEVELOPMENT OF THE PROJECT, THE CONTRACTOR SHALL BE RESPONSIBLE FOR ADJUSTING THE EROSION CONTROL MEASURES (SILT FENCES, STRAW BALES, ETC.) TO PREVENT EROSION.
21. ALL CONSTRUCTION SHALL BE STABILIZED AT THE END OF EACH WORKING DAY. THIS INCLUDES BACKFILLING OF TRENCHES FOR UTILITY CONSTRUCTION AND PLACEMENT OF GRAVEL OR BITUMINOUS PAVING FOR ROAD CONSTRUCTION.

#### STORM WATER POLLUTION PREVENTION SYSTEM

##### INSPECTIONS AND MAINTENANCE

BETWEEN THE TIME THIS SWPPP IS IMPLEMENTED AND FINAL SITE STABILIZATION IS ACHIEVED, ALL DISTURBED AREAS AND POLLUTANT CONTROLS MUST BE INSPECTED AT LEAST ONCE EVERY FOURTEEN CALENDAR DAYS AND WITHIN 24 HOURS FOLLOWING A RAINFALL OF 0.5 INCHES OR GREATER. THE PURPOSE OF SITE INSPECTIONS IS TO ASSESS PERFORMANCE OF POLLUTANT CONTROLS. THE INSPECTIONS WILL BE CONDUCTED BY THE GENERAL CONTRACTOR'S DESIGNATED REPRESENTATIVE. BASED ON THESE INSPECTIONS, THE GENERAL CONTRACTOR WILL DECIDE WHETHER IT IS NECESSARY TO MODIFY THIS SWPPP, ADD OR RELOCATE SEDIMENT BARRIERS, OR WHATEVER ELSE MAY BE NEEDED IN ORDER TO PREVENT POLLUTANTS FROM LEAVING THE SITE VIA STORM WATER RUNOFF. THE GENERAL CONTRACTOR HAS THE DUTY TO CAUSE POLLUTANT CONTROL MEASURES TO BE REPAIRED, MODIFIED, MAINTAINED, SUPPLEMENTED, OR WHATEVER ELSE IS NECESSARY IN ORDER TO ACHIEVE EFFECTIVE POLLUTANT CONTROL.

EXAMPLES OF PARTICULAR ITEMS TO EVALUATE DURING SITE INSPECTIONS ARE LISTED BELOW. THIS LIST IS NOT INTENDED TO BE COMPREHENSIVE. DURING EACH INSPECTION THE INSPECTOR MUST EVALUATE OVERALL POLLUTANT CONTROL SYSTEM PERFORMANCE AS WELL AS PARTICULAR DETAILS OF INDIVIDUAL SYSTEM COMPONENTS. ADDITIONAL FACTORS SHOULD BE CONSIDERED AS APPROPRIATE TO THE CIRCUMSTANCES.

LOCATIONS WHERE VEHICLES ENTER AND EXIT THE SITE MUST BE INSPECTED FOR EVIDENCE OF OFF-SITE SEDIMENT TRACKING. A STABILIZED CONSTRUCTION ENTRANCE WILL BE CONSTRUCTED WHERE VEHICLES ENTER AND EXIT. THIS ENTRANCE WILL BE MAINTAINED OR SUPPLEMENTED AS NECESSARY TO PREVENT SEDIMENT FROM LEAVING THE SITE ON VEHICLES.

SEDIMENT BARRIERS MUST BE INSPECTED AND, IF NECESSARY, THEY MUST BE ENLARGED OR CLEANED IN ORDER TO PROVIDE ADDITIONAL CAPACITY. ALL MATERIAL EXCAVATED FROM BEHIND SEDIMENT BARRIERS WILL BE STOCKPILED ON THE UP-SLOPE SIDE. ADDITIONAL SEDIMENT BARRIERS MUST BE CONSTRUCTED AS NEEDED.

INSPECTIONS WILL EVALUATE DISTURBED AREAS AND AREAS USED FOR STOCKING MATERIALS THAT ARE EXPOSED TO RAINFALL FOR EVIDENCE OF, OR THE POTENTIAL FOR, POLLUTANTS ENTERING THE DRAINAGE SYSTEM. IF NECESSARY, THE MATERIALS MUST BE COVERED OR ORIGINAL COVER MUST BE REPAIRED OR SUPPLEMENTED. ALSO, PROTECTIVE BERMS MUST BE CONSTRUCTED, IF NEEDED, IN ORDER TO CONTAIN RUNOFF FROM MATERIAL STORAGE AREAS.

GRADED AREAS WILL BE INSPECTED TO CONFIRM THAT A HEALTHY STAND OF GRASS IS MAINTAINED. THE SITE HAS ACHIEVED FINAL STABILIZATION ONCE ALL AREAS ARE COVERED WITH BUILDING FOUNDATION OR PAVEMENT, OR HAVE A STAND OF GRASS WITH AT LEAST TO PERCENT DENSITY. THE DENSITY OF 70 PERCENT OR GREATER MUST BE MAINTAINED TO BE CONSIDERED AS STABILIZED. AREAS MUST BE WATERED, FERTILIZED, AND RESEDED AS NEEDED TO ACHIEVE THIS GOAL. ALL DISCHARGE POINTS MUST BE INSPECTED TO DETERMINE WHETHER EROSION CONTROL MEASURES ARE EFFECTIVE IN PREVENTING SIGNIFICANT IMPACTS TO RECEIVING WATERS.

EXAMPLES FOR MAINTENANCE ITEMS ARE LISTED BELOW. THIS LIST IS NOT INTENDED TO BE COMPREHENSIVE. ADDITIONAL PROCEDURES SHOULD BE CONSIDERED AS APPROPRIATE TO EACH INDIVIDUAL CIRCUMSTANCE.

- A. EROSION AND SEDIMENT CONTROL MEASURES THAT HAVE BEEN IMPROPERLY INSTALLED OR HAVE BEEN DISABLED, RUN-OVER, REMOVED OR OTHERWISE RENDERED INEFFECTIVE MUST BE REPLACED OR CORRECTED IMMEDIATELY. MAINTENANCE AND REPAIRS WILL BE CONDUCTED WITHIN 24 HOURS OF INSPECTION REPORT.
- B. SEDIMENT WILL BE REMOVED FROM BEHIND THE FILTER FABRIC FENCE WHEN IT REACHES ABOUT 1/3 THE HEIGHT OF THE FENCE. SEDIMENT WILL BE REMOVED FROM AROUND THE INLET BARRIERS AND Dikes WHEN THE STORAGE CAPACITY HAS BEEN APPROXIMATELY 50% FILLED.
- C. BASED ON INSPECTION RESULTS, ANY MODIFICATION NECESSARY TO INCREASE THE EFFECTIVENESS OF THIS SWPPP TO AN ACCEPTABLE LEVEL MUST BE MADE WITHIN SEVEN CALENDAR DAYS OF THE INSPECTION. THE INSPECTION REPORTS MUST BE COMPLETED ENTIRELY AND ADDITIONAL REMARKS SHOULD BE INCLUDED IF NEEDED TO FULLY DESCRIBE A SITUATION. AN IMPORTANT ASPECT OF THE INSPECTION REPORT IS THE DESCRIPTION OF ADDITIONAL MEASURES THAT NEED TO BE TAKEN TO ENHANCE PLAN EFFECTIVENESS. THE INSPECTION REPORT MUST IDENTIFY WHETHER THE SITE WAS IN COMPLIANCE WITH THE SWPPP AT THE TIME OF INSPECTION AND SPECIFICALLY IDENTIFY ALL INCIDENTS OF NON-COMPLIANCE.
- D. INSPECTION REPORTS MUST BE KEPT ON FILE BY THE GENERAL CONTRACTOR AS AN INTEGRAL PART OF THIS SWPPP FOR AT LEAST THREE YEARS FROM THE DATE OF COMPLETION OF THE PROJECT.

ULTIMATELY, IT IS THE RESPONSIBILITY OF THE GENERAL CONTRACTOR TO ASSURE THE ADEQUACY OF SITE POLLUTANT DISCHARGE CONTROLS. ACTUAL PHYSICAL SITE CONDITIONS OR CONTRACTOR PRACTICES COULD MAKE IT NECESSARY TO INSTALL MORE STRUCTURAL CONTROLS THAN ARE SHOWN ON THE PLANS. FOR EXAMPLE, LOCALIZED CONCENTRATIONS OF RUNOFF COULD MAKE IT NECESSARY TO INSTALL ADDITIONAL SEDIMENT BARRIERS. ASSESSING THE NEED FOR ADDITIONAL CONTROLS AND IMPLEMENTING THEM OR ADJUSTING EXISTING CONTROLS WILL BE A CONTINUING ASPECT OF THIS SWPPP UNTIL THE SITE ACHIEVES FINAL STABILIZATION.

#### EROSION CONTROL MAINTENANCE

ALL MEASURES STATED ON THIS EROSION AND SEDIMENT CONTROL PLAN, AND IN THE STORM WATER POLLUTION PREVENTION PLAN, SHALL BE MAINTAINED IN FULLY FUNCTIONAL CONDITION UNTIL NO LONGER REQUIRED FOR A COMPLETED PHASE OF WORK OR FINAL STABILIZATION OF THE SITE. ALL EROSION AND SEDIMENTATION CONTROL MEASURES SHALL BE CHECKED BY A QUALIFIED PERSON AT LEAST ONCE EVERY FOURTEEN CALENDAR DAYS AND WITHIN 24 HOURS OF THE END OF A 0.5\"/>

1. INLET PROTECTION DEVICES AND BARRIERS SHALL BE REPAIRED OR REPLACED IF THEY SHOW SIGNS OF UNDERMINING, OR DETEIORATION.
2. ALL SEEDED AREAS SHALL BE CHECKED REGULARLY TO SEE THAT A GOOD STAND IS MAINTAINED. AREAS SHOULD BE FERTILIZED, WATERED, AND RESEDED AS NEEDED.
3. SILT FENCES SHALL BE REPAIRED TO THEIR ORIGINAL CONDITIONS IF DAMAGED. SEDIMENT SHALL BE REMOVED FROM THE SILT FENCES WHEN IT REACHES ABOUT ONE-THIRD THE HEIGHT OF THE SILT FENCE.
4. THE CONSTRUCTION ENTRANCES SHALL BE MAINTAINED IN A CONDITION WHICH WILL PREVENT TRACKING OR FLOW OF MUD ONTO PUBLIC RIGHTS-OF-WAY. THIS MAY REQUIRE PERIODIC TOP DRESSING OF THE CONSTRUCTION ENTRANCES AS CONDITIONS DEMAND.
5. THE TEMPORARY PARKING AND STORAGE AREA SHALL BE KEPT IN GOOD CONDITION (SUITABLE FOR PARKING AND STORAGE). THIS MAY REQUIRE PERIODIC TOP DRESSING OF THE TEMPORARY PARKING AS CONDITIONS DEMAND.
6. OUTLET STRUCTURES IN THE SEDIMENTATION BASINS SHALL BE MAINTAINED IN OPERATIONAL CONDITIONS AT ALL TIMES. SEDIMENT SHALL BE REMOVED FROM SEDIMENT BASINS OR TRAPS WHEN THE DESIGN CAPACITY HAS BEEN REDUCED BY 50% OR AS REQUIRED BY THE CITY ENGINEER.

#### RESPONSIBILITY NOTE

ALL RESPONSIBILITY FOR ADEQUACY OF DESIGN REMAINS WITH THE DESIGN ENGINEER. THE CITY OF ROCKWALL, IN REVIEWING AND RELEASING PLANS FOR CONSTRUCTION, ASSUMES NO RESPONSIBILITY FOR ADEQUACY OR ACCURACY OF DESIGN.

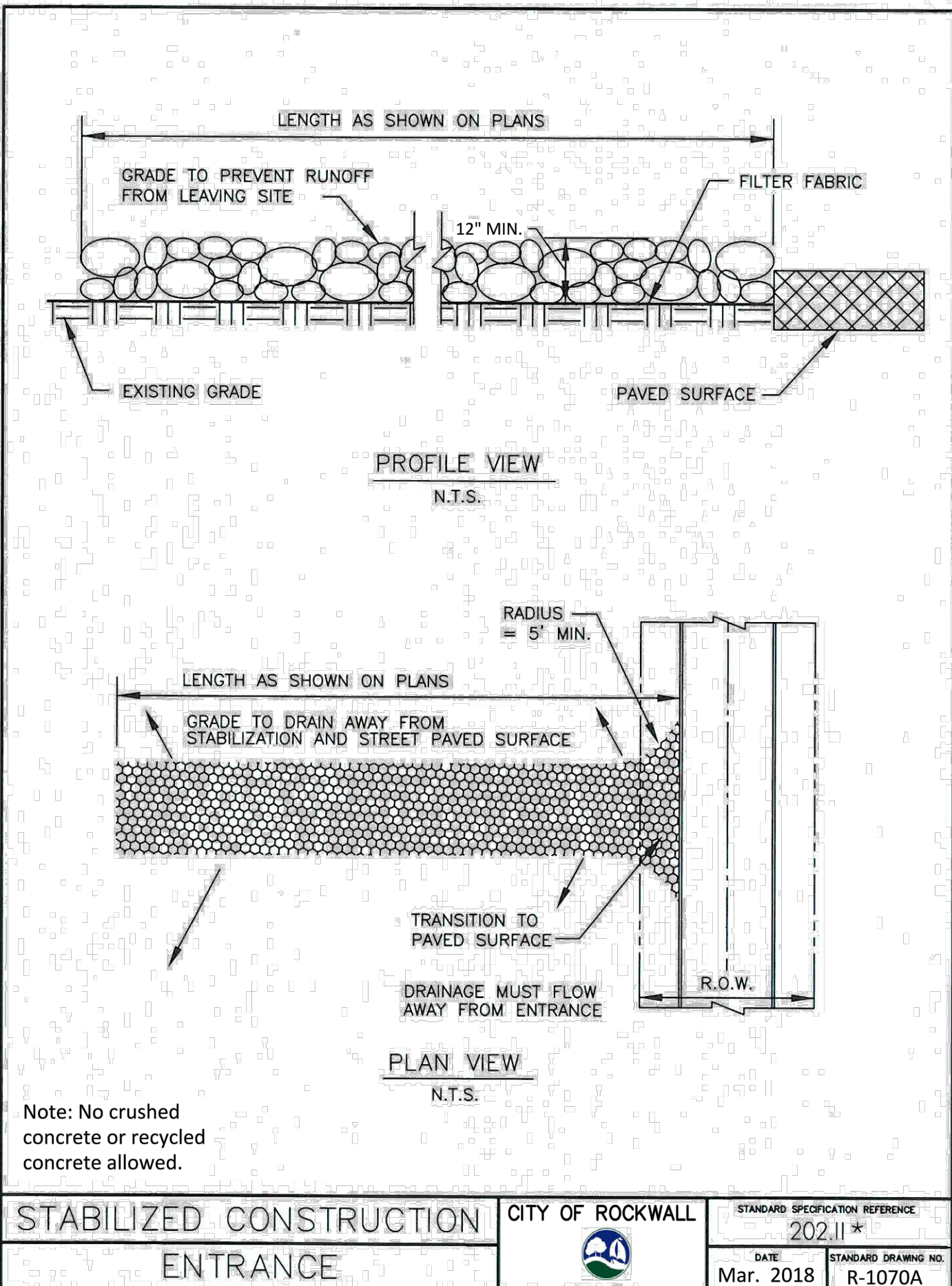

\*Section II Standard Drawings as of October 2004. Reference number only has been updated for Fifth Edition Specifications. *Public Works Construction Standards North Central Texas, Fifth Edition.*

#### STABILIZED CONSTRUCTION ENTRANCE GENERAL NOTES:

1. STONE SHALL BE 4 TO 6 INCH DIAMETER COARSE AGGREGATE.
2. MINIMUM LENGTH SHALL BE 50 FEET AND WIDTH SHALL BE 20 FEET.
3. THE THICKNESS SHALL NOT BE LESS THAN 12 INCHES.
4. THE WIDTH SHALL BE NO LESS THAN THE FULL WIDTH OF ALL POINTS OF INGRESS OR EGRESS.
5. WHEN NECESSARY, VEHICLES SHALL BE CLEANED TO REMOVE SEDIMENT PRIOR TO ENTRANCE ONTO A PUBLIC ROADWAY. WHEN WASHING IS REQUIRED, IT SHALL BE DONE ON AN AREA STABILIZED WITH CRUSHED STONE WITH DRAINAGE FLOWING AWAY FROM BOTH THE STREET AND THE STABILIZED ENTRANCE. ALL SEDIMENT SHALL BE PREVENTED FROM ENTERING ANY STORM DRAIN, DITCH OR WATERCOURSE USING APPROVED METHODS.
6. THE ENTRANCE SHALL BE MAINTAINED IN A CONDITION WHICH WILL PREVENT TRACKING OR FLOWING OF SEDIMENT ONTO PAVED SURFACES. THIS MAY REQUIRE PERIODIC TOP DRESSING WITH ADDITIONAL STONE AS CONDITIONS DEMAND. ALL SEDIMENT SPILLED, DROPPED, WASHED, OR TRACKED ONTO PAVED SURFACES MUST BE REMOVED IMMEDIATELY.
7. THE ENTRANCE MUST BE PROPERLY GRADED OR INCORPORATE A DRAINAGE SWALE TO PREVENT RUNOFF FROM LEAVING THE CONSTRUCTION SITE.
8. PREVENT SHORTCUTTING OF THE FULL LENGTH OF THE CONSTRUCTION ENTRANCE BY INSTALLING BARRIERS AS NECESSARY.
9. INSPECTION SHALL BE AS SPECIFIED IN THE SWPPP.
10. NO CRUSHED OR RECYCLED CONCRETE ALLOWED.

#### STABILIZED CONSTRUCTION

CITY OF ROCKWALL

STANDARD SPECIFICATION REFERENCE  
202.11 \*

DATE  
Mar. 2018

STANDARD DRAWING NO.  
R-1070B

\*Section II Standard Drawings as of October 2004. Reference number only has been updated for Fifth Edition Specifications. *Public Works Construction Standards North Central Texas, Fifth Edition.*

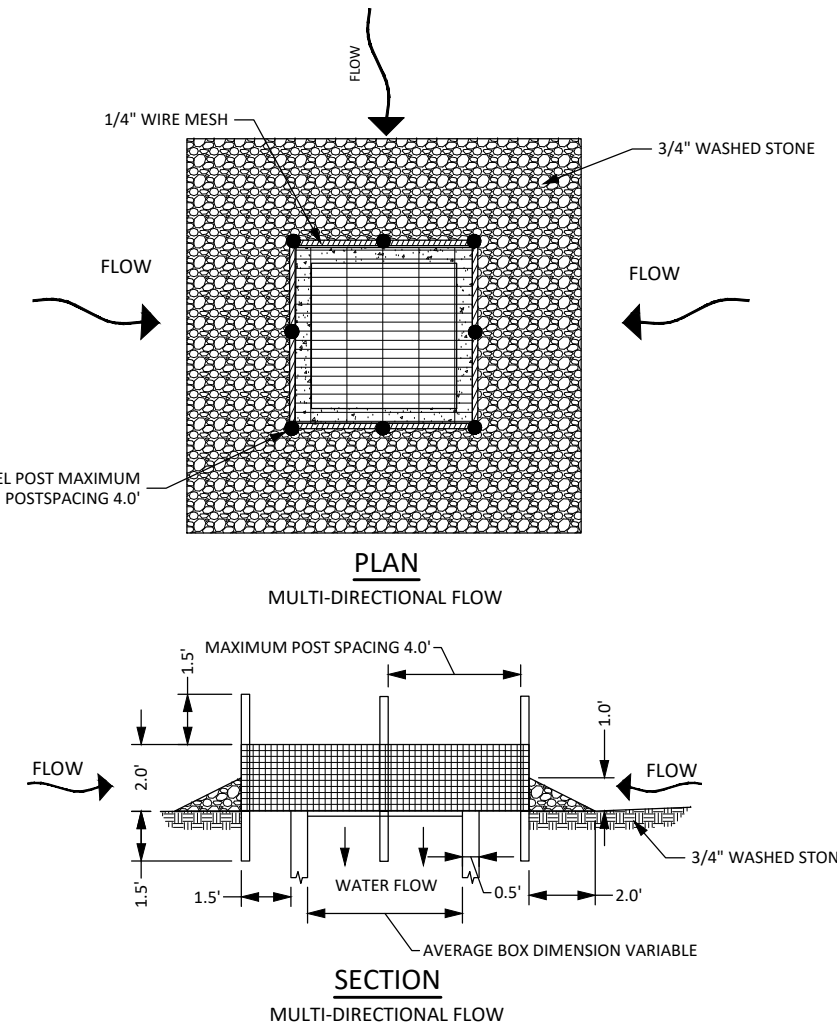

#### NOTE:

1. SEDIMENT CONTROL STONE SHALL BE 3/4\"/>

#### HARDWARE CLOTH INLET PROTECTION

N.T.S.

## FINAL AS-BUILT RECORD PLANS

TO THE BEST OF OUR KNOWLEDGE, KSA, HEREBY STATES THAT THIS PLAN IS AS-BUILT. THIS INFORMATION PROVIDED IS BASED ON SURVEYING AT THE SITE AND INFORMATION PROVIDED BY THE CONTRACTOR.

COURTIN DENTAL OFFICE  
ROCKWALL, TEXAS 75032

#### EROSION CONTROL DETAILS

DRAWN BY:  
TG

DESIGNED BY:  
DK

LATEST REVISION  
07/20/2021

KSA JOB NO.:  
18-1620-01

PROJECT NAME:  
18-1620-01

**KSA**  
6781 Oak Hill Blvd.,  
Rockwall, Texas 75087  
T: 972-555-1414  
www.ksaeng.com



SEAL:  
TBPE Firm Registration No. F-1356  
SHEET NO.

C8.1